

# Patient report

Bio-Rad                      DATE: 03/25/2019  
D-10                          TIME: 03:17 PM  
S/N: #DJ4I016123        Software version: 4.20-2  
Sample ID:                    10462753  
Injection date              03/25/2019 02:33 PM  
Injection #: 15              Method: HbA1c  
Rack #: ---                 Rack position: 2

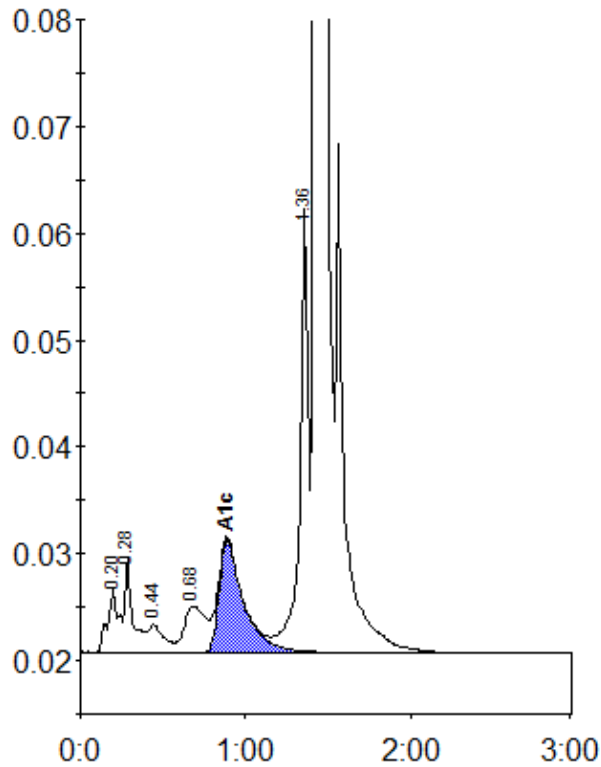

Peak table - ID: 10462753

Peak	R.time	Height	Area	Area %
A1a	0.20	6030	28287	1.1
A1b	0.28	8916	29620	1.1
F	0.44	2555	16723	0.6
LA1c/CHb-1	0.68	4328	39195	1.5
A1c	0.89	10479	108085	5.7
P3	1.36	41944	148564	5.6
A0	1.43	752435	2293703	86.1
Total Area:		2664177		

Concentration:	%
A1c	5.7